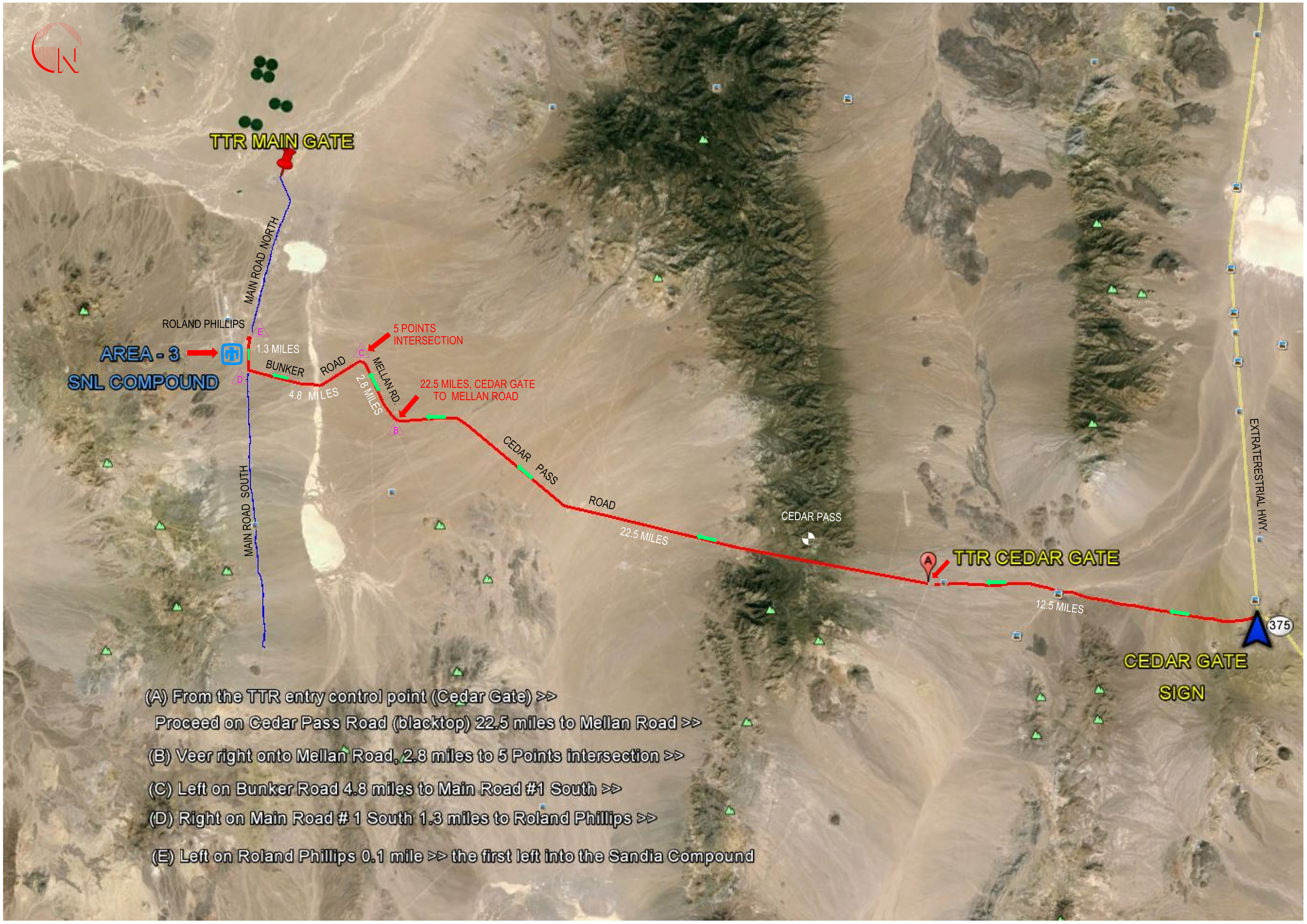
TTR MAIN GATE
MAIN ROAD NORTH
ROLAND PHILLIPS
E
1.3 MILES
AREA - 3
SNL COMPOUND
D
BUNKER ROAD
4.8 MILES
C
5 POINTS INTERSECTION
MELLAN RD.
2.8 MILES
B
22.5 MILES, CEDAR GATE TO MELLAN ROAD
CEDAR PASS ROAD
22.5 MILES
CEDAR PASS
MAIN ROAD SOUTH
A
TTR CEDAR GATE
12.5 MILES
EXTRATERESTRIAL HWY.
375
CEDAR GATE SIGN
(A) From the TTR entry control point (Cedar Gate) >>
Proceed on Cedar Pass Road (blacktop) 22.5 miles to Mellan Road >>
(B) Veer right onto Mellan Road, 2.8 miles to 5 Points intersection >>
(C) Left on Bunker Road 4.8 miles to Main Road #1 South >>
(D) Right on Main Road # 1 South 1.3 miles to Roland Phillips >>
(E) Left on Roland Phillips 0.1 mile >> the first left into the Sandia Compound